

DUNHAM SURVEYING, S.C.
SURVEYING & SUBDIVIDING
DELAVER, WISCONSIN 53115

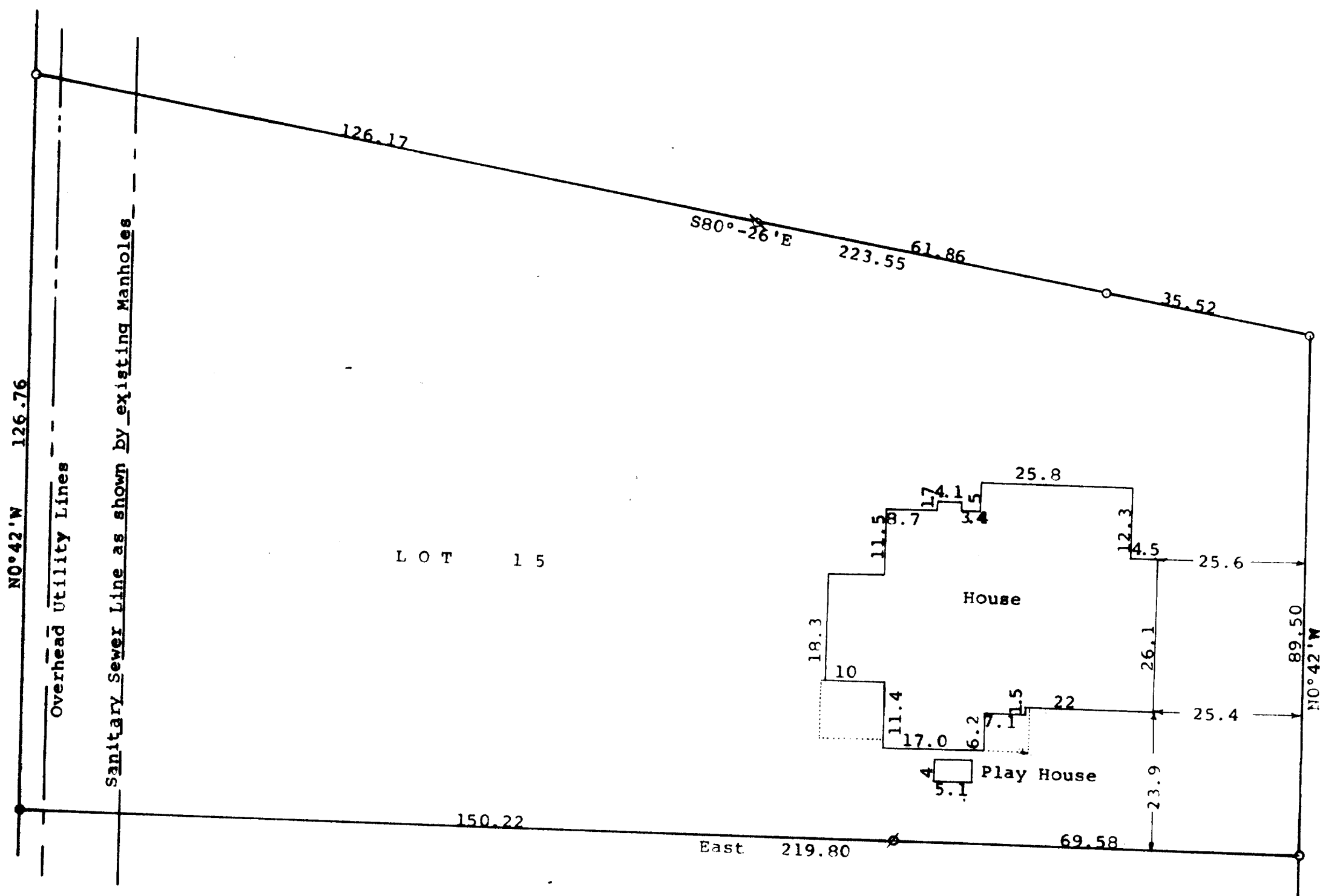

WOODLAND
DRIVE



STATE OF WISCONSIN) SS
COUNTY OF WALWORTH)

I, George T. Dunham, Surveyor, certify that I have surveyed the property described as follows:
Lot 15 in Block 3 of Brookwood Subdivision located in the Village of Fontana, Walworth County, Wisconsin,
and that the plat shown hereon is a correct representation thereof and shows the size and location of the property, its exterior boundaries, the location of all visible structures and dimensions of all principal buildings thereon, boundary fences, apparent easements, roadways, and visible encroachments, if any, and that I have surveyed the property hereon described, according to the official records, to the best of my knowledge and belief.
January 3, 1992

George T. Dunham
George T. Dunham, Surveyor

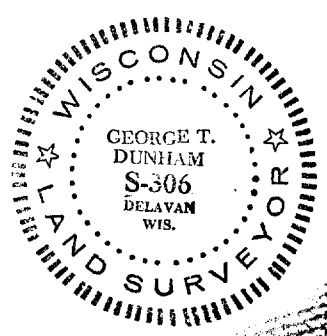

Scale - 1" = 20'
● = 2" Iron Pipe Found
○ = 1 1/4" Iron Pipe Found
⊗ = 3/4" Iron Pipe Found
⊘ = 1/2" Iron Pipe Found
Bearings are those on the recorded plat of Brookwood Subdivision
Survey ordered by:
Don McMasters
R. 1, Box 395A
Fontana, WI 53125

